

You Go To My Head

As recorded by the Bill Holman Orchestra

10

Composed by Gillespie & Coats
Arranged by Bill Holman

SWING - "Cool"
J = 152

The musical score is arranged in a standard orchestral format with the following parts from top to bottom:

- Alto Saxophone 1
- Alto Saxophone 2
- Tenor Saxophone 1
- Tenor Saxophone 2
- Baritone saxophone
- Trumpet 1
- Trumpet 2
- Trumpet 3
- Trumpet 4
- Trombone 1
- Trombone 2
- Bass Trombone 3
- Trombone 4 (Opt.)
- Piano
- Bass
- Drums

The score includes various musical notations such as dynamics (e.g., *mp*, *mf*, *crisc.*), articulation (e.g., *Uhl.*), and performance instructions (e.g., *BRUSHES: SOLO*). The piano part features a prominent brush solo section.

This musical score page, numbered 24, contains the orchestral and piano accompaniment for the second system of the piece "You Go To My Head". The score is arranged in a standard orchestral format with the following parts:

- Woodwinds:** Flute 1 (Fl. 1), Flute 2 (Fl. 2), Clarinet in Bb (Cl. Bb), Clarinet in A (Cl. A), Bassoon (Bsn.), and Contrabassoon (Cb. Bsn.).
- Strings:** Violin 1 (Vln. 1), Violin 2 (Vln. 2), Viola (Vla.), Violoncello (Vcllo), and Double Bass (Cb.).

The score includes various musical notations such as dynamics (e.g., *mf*, *f*, *sfz*, *pp*), articulation (accents, slurs), and performance instructions (e.g., *crusc.* for *crescendo*). The woodwind parts feature complex rhythmic patterns and melodic lines, while the strings provide a steady harmonic and rhythmic foundation. The piano part is characterized by intricate chordal textures and melodic fragments.

A. SX. 1
A. SX. 2
T. SX. 1
T. SX. 2
B. SX.

Tpt. 1
Tpt. 2
Tpt. 3
Tpt. 4

Trip. 1
Trip. 2
Trip. 3
Trip. 4

Pnc.
B9.
Dm9

A. Sx. 1
A. Sx. 2
T. Sx. 1
T. Sx. 2
B. Sx.

Trpt. 1
Trpt. 2
Trpt. 3
Trpt. 4

TRB. 1
TRB. 2
TRB. 3
TRB. 4

PRO.
BB.
DRM

This musical score page, numbered 60, is for the piece "You Go To My Head". It features a variety of instruments and vocal parts. The vocal parts include A. SX. 1, A. SX. 2, T. SX. 1, T. SX. 2, and B. SX. The instrumental parts include Trp. 1, 2, 3, 4; Tpt. 1, 2, 3, 4; Tromb. 1, 2, 3, 4; Pno.; Bsn.; and Dns. The score is divided into systems, with the vocal parts at the top and the instrumental parts below. The piano part includes a section labeled "SOLO PIANO" and "Chords as Piano". The score includes various musical notations such as notes, rests, and dynamics. The key signature is one flat (Bb) and the time signature is 4/4. The score is arranged in a standard orchestral layout, with the vocal parts at the top and the instrumental parts below. The piano part includes a section labeled "SOLO PIANO" and "Chords as Piano". The score includes various musical notations such as notes, rests, and dynamics. The key signature is one flat (Bb) and the time signature is 4/4. The score is arranged in a standard orchestral layout, with the vocal parts at the top and the instrumental parts below.

68

76

SOLO

A.Sx.1
A.Sx.2
P.Sx.1
P.Sx.2
B.Sx.

Tpt.1
Tpt.2
Tpt.3
Tpt.4

Trb.1
Trb.2
Trb.3
Trb.4

Pho.
Bs.
Tms.

E7 Am7 Dm7 G7 Cm7 F7 E7 Am7

Cm9

Fm7 B7 Ebm9

A7 G7 Cm9

Dm9/G Dm9

Dm9/G

Dm9/G

Dm9/G

Dm9/G

Dm9

Cm9

Fm7 B7 Ebm9 A7 G7 Cm9

TRUMPET - solo solo

mp

A. SX. 1
 A. SX. 2
 T. SX. 1
 T. SX. 2
 B. SX.

B7b9 E7
 C#m7 F#7
 Bm7 E7
 Am7
 Dm7 G7
 Cm7
 F7 E7
 Am7
 B7b9 E7
 Am7
 Em7 A7

Musical score for strings (A. SX., T. SX., B. SX.) with various dynamics and articulation marks.

Tpc. 1
 Tpc. 2
 Tpc. 3
 Tpc. 4

p
p
p
p

Musical score for woodwinds (Tpc. 1-4) with various dynamics and articulation marks.

Trb. 1
 Trb. 2
 Trb. 3
 Trb. 4

p
p
p
p

Musical score for trumpets (Trb. 1-4) with various dynamics and articulation marks.

Pno.
 Ba.
 Dm

D7b9 G7
 Em7 A7
 Dm7 G7
 Cm9
 Fm7 B7
 Ebm9
 A7
 G7
 Cm9
 D7b9 G7
 Cm9
 Gm7 G7
 F6
 F#o7
 Cm9
 Dm7

f
f
 PHIL
f

Musical score for piano, bass, and drums with various dynamics and articulation marks.

A. SX. 1
A. SX. 2
T. SX. 1
T. SX. 2
B. SX.

String section score for Violins (A. SX. 1, A. SX. 2), Tenors (T. SX. 1, T. SX. 2), and Basses (B. SX.). The score includes various musical notations such as slurs, accents, and dynamic markings like *dim.* and *pp*.

Trpt. 1
Trpt. 2
Trpt. 3
Trpt. 4

Trumpet section score for four parts (Trpt. 1, Trpt. 2, Trpt. 3, Trpt. 4). The score includes various musical notations such as slurs, accents, and dynamic markings like *dim.* and *mf*. A *SOLO* marking is present for Trpt. 4.

Trbn. 1
Trbn. 2
Trbn. 3
Trbn. 4

Trombone section score for four parts (Trbn. 1, Trbn. 2, Trbn. 3, Trbn. 4). The score includes various musical notations such as slurs, accents, and dynamic markings like *dim.* and *mf*.

Pno.
Ba.
Dns.

Piano, Bass, and Drums section score. The piano part includes chords such as Em7, Fm7, Bb7, Cm7, Fm7, Bb7, Eb, G9, Cm9, Fm7, Eb7, Eb7, Fm7, Eb7, Ab7, Gm7, Cm7, Cm6, Dm7, Gm7, Cm9. The bass part includes chords such as Fm7, Bb7, Cm7, Fm7, Bb7, Eb, G9, Cm9, Fm7, Eb7, Eb7, Fm7, Eb7, Ab7, Gm7, Cm7, Cm6, Dm7, Gm7, Cm9. The drums part includes *cratic* and *Typ solo* markings.

120

A. SX. 1
 A. SX. 2
 T. SX. 1
 T. SX. 2
 B. SX.

Tpc. 1
 Tpc. 2
 Tpc. 3
 Tpc. 4

Trp. 1
 Trp. 2
 Trp. 3
 Trp. 4

Pno.
 Bs.
 Dms

132

144

A. SX. 1 *mf* *dim.* *pp*
 A. SX. 2 *mf* *dim.* *pp*
 T. SX. 1 *mf* *dim.* *pp*
 T. SX. 2 *mf* *dim.* *pp*
 B. SX. *mf* *dim.* *pp*

Trpt. 1 *pp*
 Trpt. 2 *pp*
 Trpt. 3 *pp*
 Trpt. 4 *pp*

Trbn. 1 *dim.*
 Trbn. 2 *dim.*
 Trbn. 3 *dim.*
 Trbn. 4 *dim.* (Tail cues) *pp*

Fluo. *dim.*
 Bb. *pp*
 Dns *dim.* *p*

The musical score is arranged in systems. The first system includes parts for A.Sx. 1, A.Sx. 2, T.Sx. 1, T.Sx. 2, and B.Sx. The second system includes Tpt. 1, Tpt. 2, Tpt. 3, and Tpt. 4. The third system includes Trp. 1, Trp. 2, Trp. 3, and Trp. 4. The fourth system includes KNO., Ba., and Drum. The score includes various musical notations such as notes, rests, and dynamics. A 'SOLO C7' section is marked in the saxophone parts. The piano part includes a 'FILL' at the end. The key signature has one sharp (F#) and the time signature is 4/4.

Instrumentation:
 A.Sx. 1, A.Sx. 2, T.Sx. 1, T.Sx. 2, B.Sx., Tpt. 1, Tpt. 2, Tpt. 3, Tpt. 4, Trp. 1, Trp. 2, Trp. 3, Trp. 4, KNO., Ba., Drum.

Chord Progression (Piano Part):
 Fm7, Bm7 Eb7, Am7, C7, Fm9, Gm7 C7, Am7 D7, Gm7 C7, Fm7 D7.

160

Woodwinds:
 A.SX. 1, A.SX. 2, T.SX. 1, T.SX. 2, B.SX. (Alto Saxophones, Tenor Saxophones, Bass Saxophone)
 Chords: A₇, G₇, F₇, C₇, F₇

Strings:
 Violins (Vn.), Violas (Vla.), Cellos (Vcl.), Double Basses (Cb.)
 Chords: A₇, G₇, F₇, C₇, F₇

Measures 160-168 show a melodic line in the woodwinds and a rhythmic accompaniment in the strings. Dynamics include *f* and *sf*.

168

Brass:
 Tpt. 1, 2, 3, 4 (Trumpets)
 Trbn. 1, 2, 3, 4 (Trumpets)
 Tromb. (Trombones)
 Euph. (Euphonium)
 Tuba (Tuba)

Woodwinds:
 Flute (Fl.), Clarinet (Cl.), Bassoon (Bsn.)

Strings:
 Violins (Vn.), Violas (Vla.), Cellos (Vcl.), Double Basses (Cb.)

176

- Trumpets (Tpt.):** Tpt. 1, Tpt. 2, Tpt. 3, Tpt. 4
- Saxophones (Sax.):** A. Sax. 1, A. Sax. 2, T. Sax. 1, T. Sax. 2
- Piano (Pno.)**
- Drums (Dm)**

The score includes various musical notations such as notes, rests, and articulation marks. Key performance instructions include "SOLO" for the saxophones and "cresc." for the piano. The piano part features a complex harmonic structure with chords like A_{m7} , D_{m7} , E_{m9} , A_{m7} , D_9 , $D_7(b9)$, G_{m7} , B_9 , E_{m9} , E_b , A_{m7} , D_9 , D , E_{m7} , E_{m6} , F_9 , $D_7(b9)$, E_b , and B_{m7} . The drum part includes a "FILL" section. The score is marked with dynamics like f and sf , and includes phrasing slurs and accents.

184

192

A. SX. 1
 A. SX. 2
 T. SX. 1
 T. SX. 2
 B. SX.

This section contains five staves of music for strings and woodwinds. The notation includes various note values, rests, and dynamic markings such as *mf*, *dim*, and *Unit.*. The woodwind parts (T. SX. 1 and T. SX. 2) feature complex rhythmic patterns and some slurs.

Tpt. 1
 Tpt. 2
 Tpt. 3
 Tpt. 4

This section contains four staves of music for trumpets. The notation includes various note values, rests, and dynamic markings such as *mf*, *dim*, and *Unit.*. The parts are highly rhythmic and often feature slurs and accents.

Trpb. 1
 Trpb. 2
 Trpb. 3
 Trpb. 4

This section contains four staves of music for trombones. The notation includes various note values, rests, and dynamic markings such as *mf*, *dim*, and *Unit.*. The parts are highly rhythmic and often feature slurs and accents.

Pno.
 Bg.
 Rm.

This section contains three staves of music for piano, bass, and drums. The piano part includes chords and melodic lines with dynamic markings like *mf*, *dim*, and *mf*. The bass part features a steady rhythmic accompaniment. The drum part includes various rhythmic patterns and dynamic markings like *mf*, *dim*, and *p*.

196

202

A.SX.1
 A.SX.2
 T.SX.1
 T.SX.2
 B.SX.

Tpc.1
 Tpc.2
 Tpc.3
 Tpc.4

Trb.1
 Trb.2
 Trb.3
 Trb.4

Pmo.
 Ba.
 Dm.

YOU GO TO MY HEAD

The original arrangement as recorded by the Bill Holman Orchestra

Alto Saxophone 1

Composed by Gillespie & Coots

Arranged by Bill Holman

SWING - "Cool"

♩ = 152

Unis.

3

mp

10

cresc. *mf*

cresc. *f*

24

mp Unis.

Unis. *mf*

40

cresc. **60** *mf*

68

Unis. **76**

cresc. *ff*

(To Solo) **88** SOLO
E7 Ama7 Dmi7 G7

Cma7 F7 E7 Ami7 B7(b9) E7 C#mi7 F#7 Bmi7 E7

96 Ama7 Dmi7 G7 Cma7 F7 E7 Ami7 B7(b9) E7

104 Ama7 Emi7 A7 4

TURN PAGE

112

f *dim.* *pp* b.g.

120

3

132

2 *mf* Unis.

dim.

dim.

144

pp

152

160

cresc.

8 *f*

168

4 *f*

You Go To My Head - Alto Saxophone 1

Measures 176-183: *ff*, *SOLI*, accents (>), slurs, and a box containing the number 176. The dynamics transition to *f* at the end of the line.

Measures 184-191: Box containing the number 184. Dynamics include *ff* and accents (>).

Measures 192-195: Box containing the number 192. Dynamics include *ff* and accents (>). The instruction *Unis.* is present.

Measures 196-201: Box containing the number 196. Dynamics include *dim.* and accents (>).

Measures 210-217: Dynamics include *ff*, *Unis.*, and accents (>).

Measures 218-223: Dynamics include *dim.* and *mf*. Box containing the number 220.

Measures 230-235: Dynamics include *pp* and *mf*.

YOU GO TO MY HEAD

The original arrangement as recorded by the Bill Holman Orchestra

Alto Saxophone 2

Composed by Gillespie & Coats

Arranged by Bill Holman

SWING - "Cool"

♩ = 152

Unis.

3

mp

10

cresc. *mf* *cresc.*

f *mp* Unis.

24

40

Unis. *mf*

60

68

76

88

96

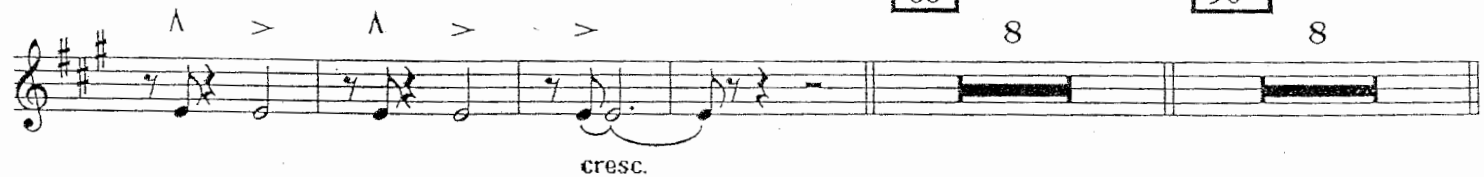

104

112

184

Unis.

192

196

202

Unis.

220

YOU GO TO MY HEAD

The original arrangement as recorded by the Bill Holman Orchestra

Tenor Saxophone 1

Composed by Gillespie & Coots

Arranged by Bill Holman

SWING - "Cool"

♩ = 152

cresc.

60

mf

68

Unis.

76

cresc.

ff

88

96

cresc.

104

f

112

b.g.

dim. *pp*

120

176

184

192

Unis.

196

202

dim.

dim.

ff

Unis.

dim.

mf

220

p

pp

mf

YOU GO TO MY HEAD

The original arrangement as recorded by the Bill Holman Orchestra

Tenor Saxophone 2

Composed by Gillespie & Coots

Arranged by Bill Holman

SWING - "Cool"

$\text{♩} = 152$

cresc.

60

mf

68

76

cresc.

ff

88

96

104

cresc.

f

You Go To My Head - Tenor Saxophone 2

112

b.g.
dim. *pp*

120

132

Unis.

mf dim. 2

144

pp

152

160

cresc. 8 *f*

168

4 *f*

SOLI>

ff

176

f

184

ff

Unis.

192

196

dim.

ff

202

dim.

ff

3

ff

Unis.

dim.

mf

220

4

p

4

pp

mf

You Go To My Head - Baritone Saxophone

68

Unis.

76

88

96

104

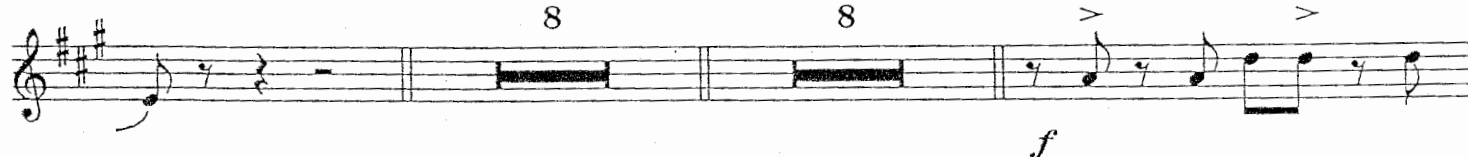

112

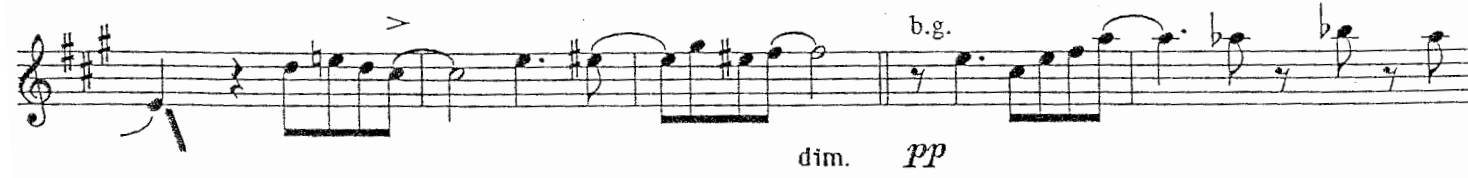

120

132

mf

144

dim.

dim.

cresc.

152

160

f

168

f

ff

176

f

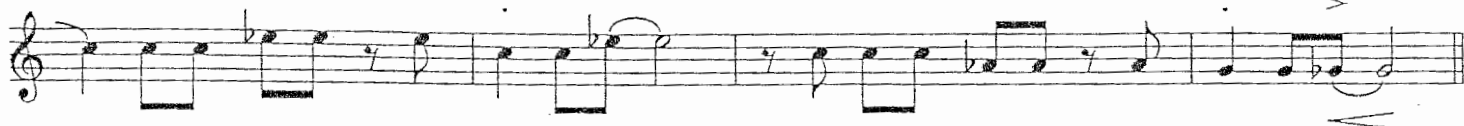

184

ff

Unis.

192

dim.
196

202

dim.

ff

Unis.

dim.

mf

220

dim.

p

mf

YOU GO TO MY HEAD

The original arrangement as recorded by the Bill Holman Orchestra

Trumpet 1

Composed by Gillespie & Coots

Arranged by Bill Holman

SWING - "Cool"

♩ = 152

68

mp

76

cresc.

ff

sfz

88

sfz

sfz

cresc.

8

96

p

2

104

f

cresc.

112

mf

dim.

8

TURN PAGE

You Go To My Head - Trumpet I

192 4 196 6 202

ff

To Cup Mute 12

220

Cup Mute

p

pp *mf*

YOU GO TO MY HEAD

The original arrangement as recorded by the Bill Holman Orchestra

Trumpet 2

Composed by Gillespie & Coats
Arranged by Bill Holman

SWING - "Cool"

♩ = 152

68

76

88

96

104

112

TURN PAGE

You Go To My Head - Trumpet 2

192

Unis.

mf

196

202

dim.

ff

3

mf

To Cup Mute

dim.

220

Cup Mute

p

pp

mf

YOU GO TO MY HEAD

The original arrangement as recorded by the Bill Holman Orchestra

Trumpet 3

Composed by Gillespie & Coats

Arranged by Bill Holman

SWING - "Cool"

♩ = 152

10

8

24

3

12

40

Unis.

8

60

3

Unis.

68

mp

76

cresc.

ff

88

sfz

96

sfz

sfz

cresc.

p

8

104

f

cresc.

112

mf

dim.

8

TURN PAGE

120 11 132

p

9 144

pp

152 160 8

cresc. *f*

168 (lightly) 5

mf (lightly)

f

176

f

f

184

ff

Unis. 192

mf

196 202

dim. *ff*

> ^ ^

mf

To Cup Mute

dim.

220

Cup Mute

p *pp*

mf

YOU GO TO MY HEAD

The original arrangement as recorded by the Bill Holman Orchestra

Trumpet 4

Composed by Gillespie & Coots

Arranged by Bill Holman

SWING - "Cool"

♩ = 152

8

10

mp

cresc.

f

24

3

12

f cresc.

40

Unis.

p

8

cresc.

f

60

3

Unis.

68

76

88

8

96

104

112

SOLO A7 Dma7

Gmi⁷ C⁷ Fma⁷ B^{b7} A⁷ Dmi⁹ E⁷(b9) A⁷

120
Dma⁹ Ami⁷ D⁷ Gma⁷ C[#]o⁷ F^{#7} Bmi⁷

G[#]o⁷ C^{#7} E^{mi7}

Dma⁹ **132** 12

144
pp *cresc.*

152 8 **160** *f*

168 (lightly) *mf*

f

176

184

192

196

202

To Cup Mute

220

Cup Mute

YOU GO TO MY HEAD

The original arrangement as recorded by the Bill Holman Orchestra

Trombone 1

Composed by Gillespie & Coots

Arranged by Bill Holman

SWING - "Cool"

♩ = 152

10

8

2

24

3

12

40

4

Unis.

60

Unis.

mf

68

mp

76

cresc.

ff

88

96

8

104

4

p

f

cresc.

112

8

120

3

mf

TURN PAGE

You Go To My Head - Trombone 1

mp

132

144

dim.

144

152

160

acc. sc.

8

160

f

168

mp

(Opt. tacit if 4 trbs.)

mf

176

(Play)

176

f

You Go To My Head - Trombone 1

184

192

Unis.
(Don't play, if 4 trbs.)

mf

196

202

(Play)

dim.

ff

220

7

pp

mf

YOU GO TO MY HEAD

The original arrangement as recorded by the Bill Holman Orchestra

Trombone 2

Composed by Gillespie & Coots

Arranged by Bill Holman

SWING - "Cool"

$\text{♩} = 152$

10

8

2

24

3

12

40

4

Unis.

2

60

You Go To My Head - Trombone 2

Unis.

mf

68

mp

76

cresc.

ff

88

96

8

104

p

f

cresc.

112

8

120

3

mf

dim.

TURN PAGE

You Go To My Head - Trombone 2

132

144

dim.

152

160

cresc.

8

f

168

mp

mf

176

f

You Go To My Head - Trombone 2

184

192

ff

Unis.

mf

196

3

202

ff

dim.

mf

220

2

dim.

p

mf

YOU GO TO MY HEAD

The original arrangement as recorded by the Bill Holman Orchestra

Bass Trombone 3

Composed by Gillespie & Coots
Arranged by Bill Holman

SWING - "Cool"

♩ = 152

10

8

mp *cresc.*

cresc. *f*

24

3 12

f *cresc.*

40

4 Unis. *p*

2 *f*

60

mf

Unis.

mf

68

mp

76

cresc.

ff

88

96

8

104

p

f

cresc.

112

120

8

3

mf

dim.

TURN PAGE

mp

132

144

144

dim.

152

160

cresc.

8

f

168

mp

168

mf

176

f

Go To My Head - Bass Trombone 3

184

ff

192

Unis.

mf

196

3

dim.

202

ff

210

mf

220

2

dim.

228

p

240

mf

YOU GO TO MY HEAD

The original arrangement as recorded by the Bill Holman Orchestra

Trombone 4 (Opt.)

Composed by Gillespie & Coats

Arranged by Bill Holman

SWING - "Cool"

♩ = 152

8

10

7

f

24

3

12

f cresc.

40

4

Unis.

p

2

60

f

mf

Unis.

mf

You Go To My Head - Trombone 4

68

mp

76

cresc. *ff*

sfz

sfz

sfz

88

96

p

104

f *cresc.*

112

mf *dim.*

132

9 12

TURN PAGE

You Go To My Head - Trombone 4

144

(Ten. I cues)

pp

152

160

cresc.

mp

168

mf

176

184

ff

192

mf

the Bill Holman Big Band Series

YOU GO TO MY HEAD

The original arrangement as recorded by the Bill Holman Orchestra

Piano.

Composed by Gillespie & Coats

Arranged by Bill Holman

SWING - "Cool"

$\text{♩} = 152$

10

24

40

16

68

76

/G Dmi9/G Dmi9 G

88

Cma9 Fmi7 Bb7 Ebma9 Ab7 G7 Cmi9

96

D7b9 G7 Emi7 A7 Dmi7 G7 Cma9 Fmi7 Bb7 Ebma9

104

Ab7 G7 Cmi9 D7b9 G7 Cma9 Gmi7 C7 F6

f

F#o7 Cma9 Dmi7 Emi7 Fmi7 B+7 G#mi7 C#7b9

dim.

112

F#mi7 B+7b9 E6 G9 Cma9 Fmi7 Bb7b9 Ebma7 Eb6 Ab7b9 G7b9

mf

dim.

p

120

Cmi7 Cmi6 D7b9 G7b9 Cma9 Gmi7 C7 F6 Bø7 E7b9

Ami7 /G F#ø7 B7b9 Fma9/G G7b9 Cma9

132

12

144

8

TURN PAGE

You Go To My Head - Piano

152

E^bma⁹ *A^bmi⁷ D^{b7}* *G^bma⁹* *B⁷* *B^{b7}* *E^bmi⁹* *F⁷b⁹* *B^{b7}*

160

Gmi⁷ *C⁷* *Fmi⁷* *B^{b7}* *Ao* *A^bo* *G^bo* *A^bmi⁷* *D⁹* *D^{b9}* *G^{b6}*

f

B⁷b⁹ *B^{b7}b⁹* *E^bmi⁹* *G^bo* *Fo* *G^bo* *Fo* *E^bma⁹*

mp

168

B^bmi⁷ *E^{b9}* *A^bma⁹* *Ao⁷* *E^bma⁹* *A^{b9}* *Ami⁷* *D⁷b⁹*

176

Bmi⁷ *E⁷b⁹* *Ami⁷* *D⁹* *D+⁷b⁹* *Gma⁷* *B^{b9}* *E^bma⁹* *E^{b6}* *A^bmi⁷*

f

D^{b9} *G^b* *B⁷b⁹* *B^{b7}b⁹* *E^bmi⁷* *E^bmi⁶*

184

F⁹ *B^{b+}⁷b⁹* *E^{b6}* *Bmi⁷* *B^bmi⁷* *A+⁷b⁹* *A^{b6}* *Dø⁷* *A^{b9}* *G⁹*

ff

Cmi⁷ *B^b* *Ao⁷* *A^{b7}* *Fmi⁹* *Fmi⁹* **2**

192

196

202

4 **6** *A^{b6}* *Dø⁷* *A^{b9}* *G⁹*

ff

You Go To My Head - Piano

YOU GO TO MY HEAD

The original arrangement as recorded by the Bill Holman Orchestra

Bass

Composed by Gillespie & Coots

Arranged by Bill Holman

SWING - "Cool"

♩ = 152

10

8

7

f

24

4

12

f

40

mp

60

F6

f

mf

F#7

C

F#mi7

B7(b9)

G#mi7

C#7(#11)

68

Fmi7

B+[b9]

E

G9

Cma9

Fmi9

B7

Ebma7

A7

G+7

mf

76

Cmi⁹ D7(b9) G7(#9) Cma⁹ Gmi⁷ F6

cresc. ff

Bø7 E7(b9) Ami⁷ F#o7 B7(#9) Dmi⁹ Dmi/G Dmi⁹

88

Cma⁹ Fmi⁷ Bb7

Ebma⁹ Ab7 G7 Cmi⁹ D7(b9) G7 Emi⁷ A7 Dmi⁷ G7

96

Cma⁹ Fmi⁷ Bb7 Ebma⁹ Ab7 G7 Cmi⁹ D7(b9) G7

104

Cma⁹ Gmi⁷ C7 F6 F#o7 Cma⁹ Dmi⁷

f

Emi⁷ Fmi⁷ B7 G#mi⁷ C#7(b9) F#mi⁷ B+7(b9) E6 G9

dim. mf dim.

112

Cma⁹ Fmi⁷ B7(b9) Ebma⁷ Eb6 Ab7(b9) G7(b9) Cmi⁷ Cmi⁶ D7(b9) G7(b9)

p

120

Cma⁹ Gmi⁷ C7 F6 Bø7 E7(b9) Ami⁷ /G F#o7 B7(b9)

F_{ma}⁹/G G7(b9)

132

144

3

152

E_bma⁹ A_bmi⁷ D_b7

G_bma⁹ B7 B_b7 E_bmi⁹ F7(b9) B_b7 Gmi⁷ C7

160

Fmi⁷ B_b7 G_b6 B7(b9) B_b7(b9)

f *mp*

168

E_bmi⁹ G_b° F° G_b° F° E_bma⁹ B_bmi⁷ E_b9 A_bma⁹

A°7 E_bma⁹ A_b9 A_bmi⁷ D7(b9) Bmi⁷ E7(b9)

176

A_bmi⁷ D⁹ D7(b9) G_bma⁷ B_b9 E_bma⁹ E_b6 A_bmi⁷ D_b9 G_b

f

B7(b9) B7(b9) Ebmi7 Ebmi6 F9 Bb+7(b9) Eb6 Bmi7 Bbmi7 A+7(b9)

184

Ab6 Dø7 Ab9 G9

ff

192

dim. mf

196

202

3 Ab6 Dø7 Ab9 G9

ff

dim. mf

3

220

mf

YOU GO TO MY HEAD

The original arrangement as recorded by the Bill Holman Orchestra

Drums

SWING - "Cool"

$\text{♩} = 152$

Composed by Gillespie & Coots

Arranged by Bill Holman

BRUSHES: SOLO

40

TO STICKS

cresc.

60

68

76

You Go To My Head - Drums

88

TIME - (alto solo)
mp

96

104

(7) FILL

FILL FILL

cresc. dim. *mf* dim.

112

(Tpt. solo)

p

120

(8)

(8)

132

(8)

dim.

144

p

(Tenor Solo)

cresc.

152

(key change)

160

(7) FILL

f *mp*

168

(8)

(7)

176

A FILL

ff

184

FILL

ff

FILL

dim.

192

mf *p*

196

SOLO

202

FILL

ff

dim. *mf*

dim.

220

p

mf

You Go To My Head - Drums

